

# MAP OF BURTON VILLAGE

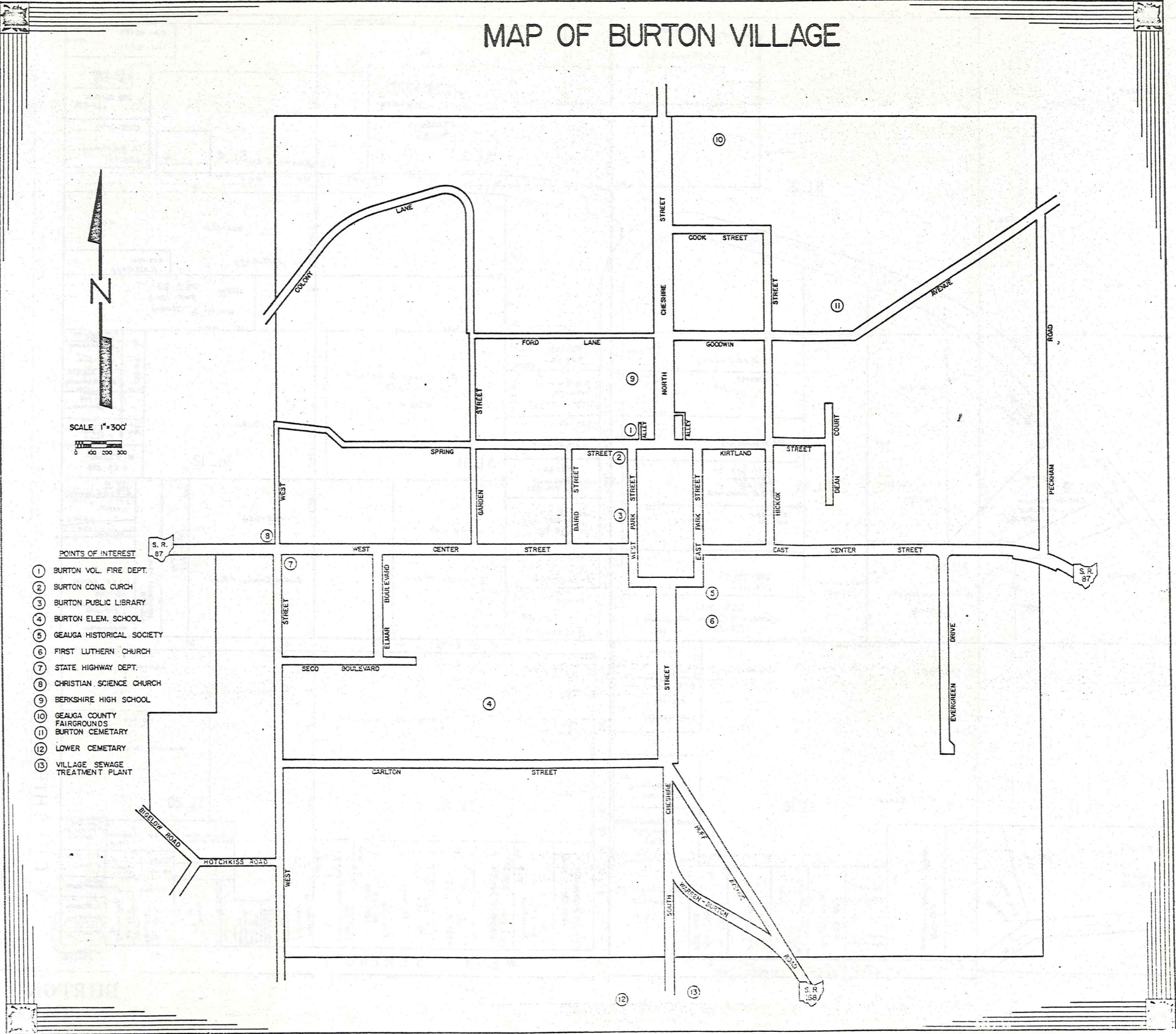

SCALE 1"=300'

- POINTS OF INTEREST
- ① BURTON VOL. FIRE DEPT.
  - ② BURTON CONG. CURCH
  - ③ BURTON PUBLIC LIBRARY
  - ④ BURTON ELEM. SCHOOL
  - ⑤ GEALGA HISTORICAL SOCIETY
  - ⑥ FIRST LUTHERN CHURCH
  - ⑦ STATE HIGHWAY DEPT.
  - ⑧ CHRISTIAN SCIENCE CHURCH
  - ⑨ BERKSHIRE HIGH SCHOOL
  - ⑩ GEALGA COUNTY FAIRGROUNDS
  - ⑪ BURTON CEMETARY
  - ⑫ LOWER CEMETARY
  - ⑬ VILLAGE SEWAGE TREATMENT PLANT



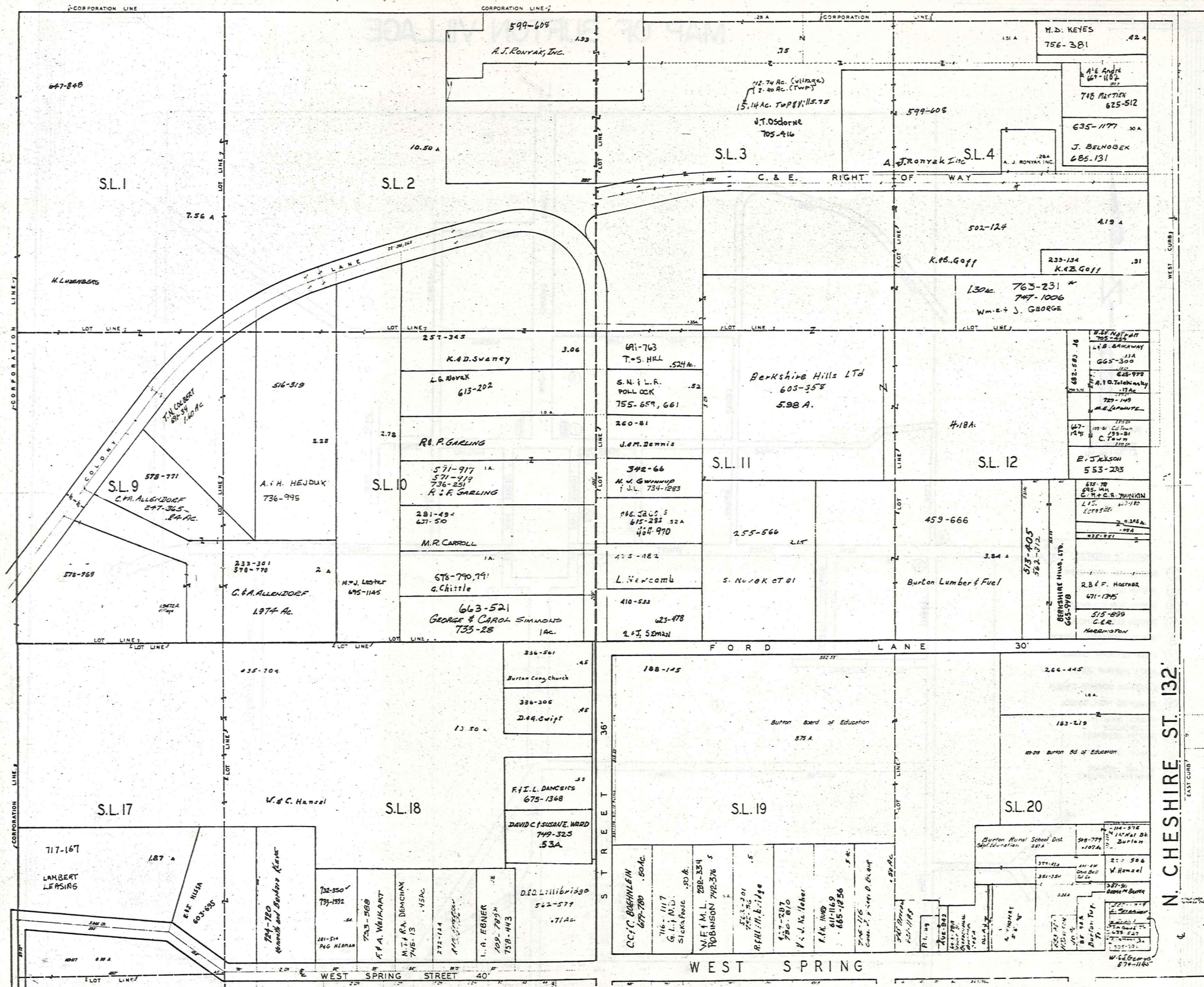

N. CHESHIRE ST. 132'



SCALE: 1" = 100'

JAN. 1, 1986

RELATIVE REPRESENTATION

BURTON VILLAGE  
PAGE 1

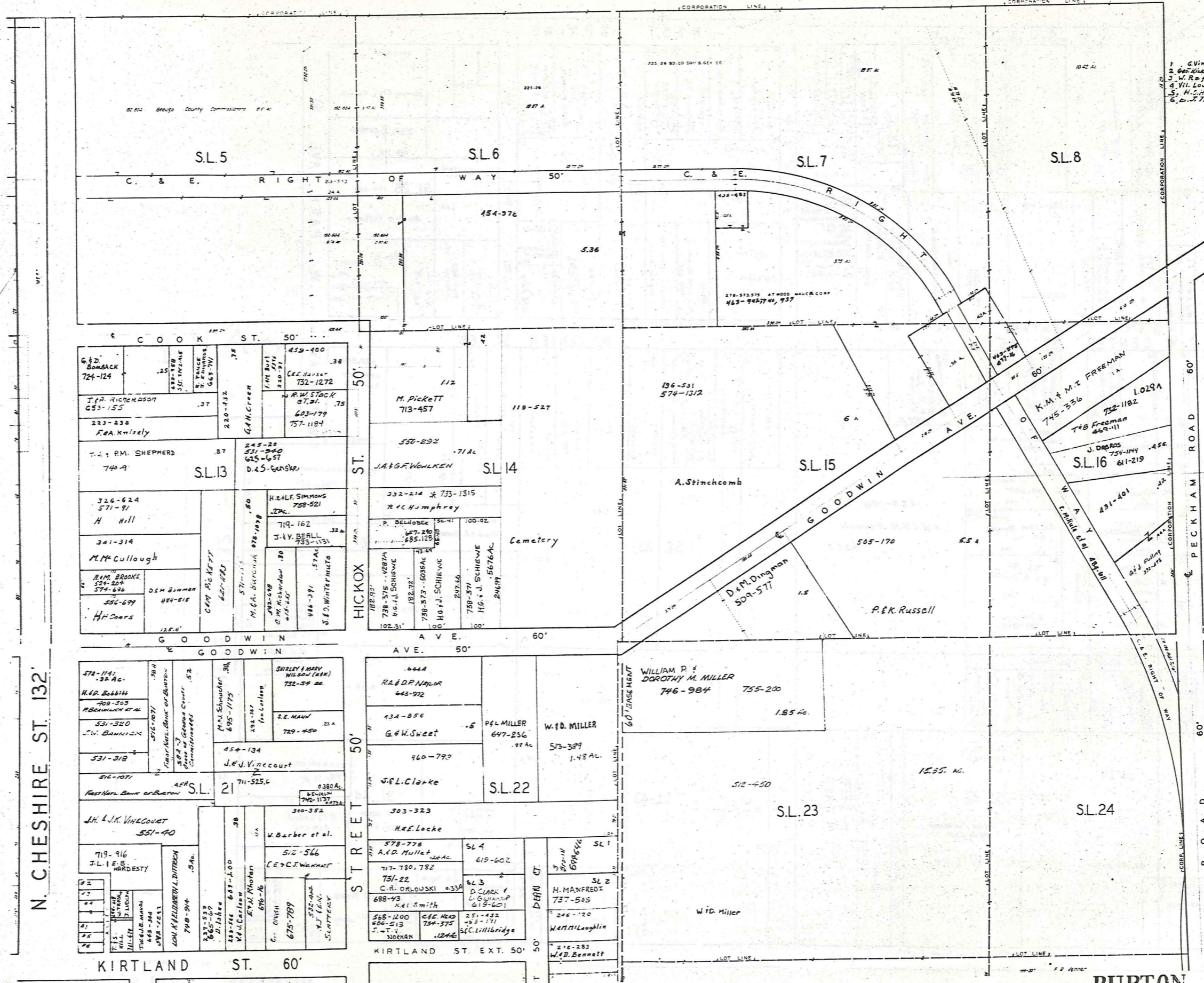

- 1. Vinecourt 568-573
- 2. W. R. 574-578
- 3. W. R. 579-583
- 4. W. L. Luce Temp. Co. 584-587
- 5. H. S. Hill 588-591
- 6. J. Titus 592-595



JAN. 1, 1986

BURTON VILLAGE  
PAGE 2

WEST SPRING

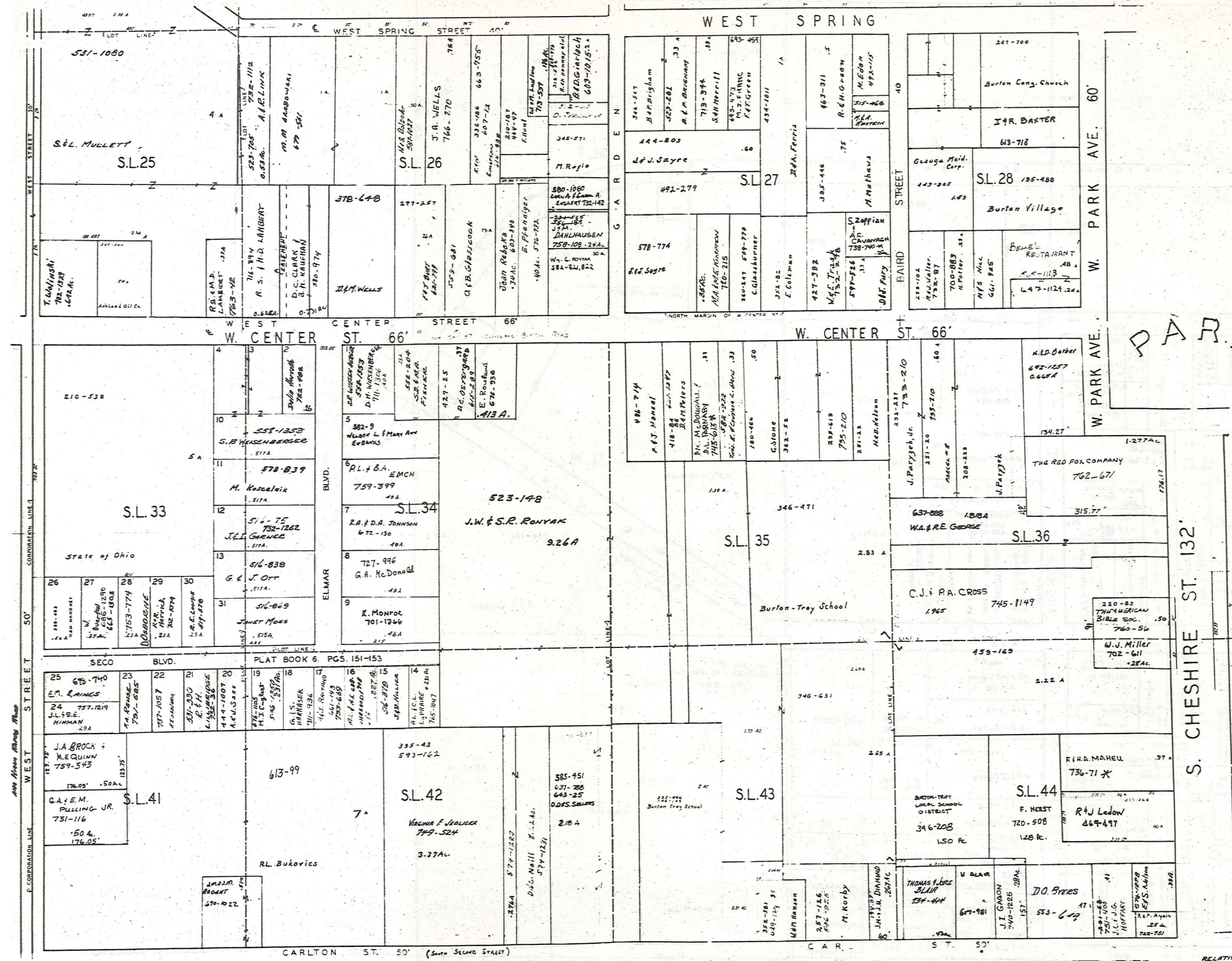

P.A.R.K.

S. CHESHIRE ST. 132'



JAN. 1, 1986

BURTON VILLAGE  
PAGE 3

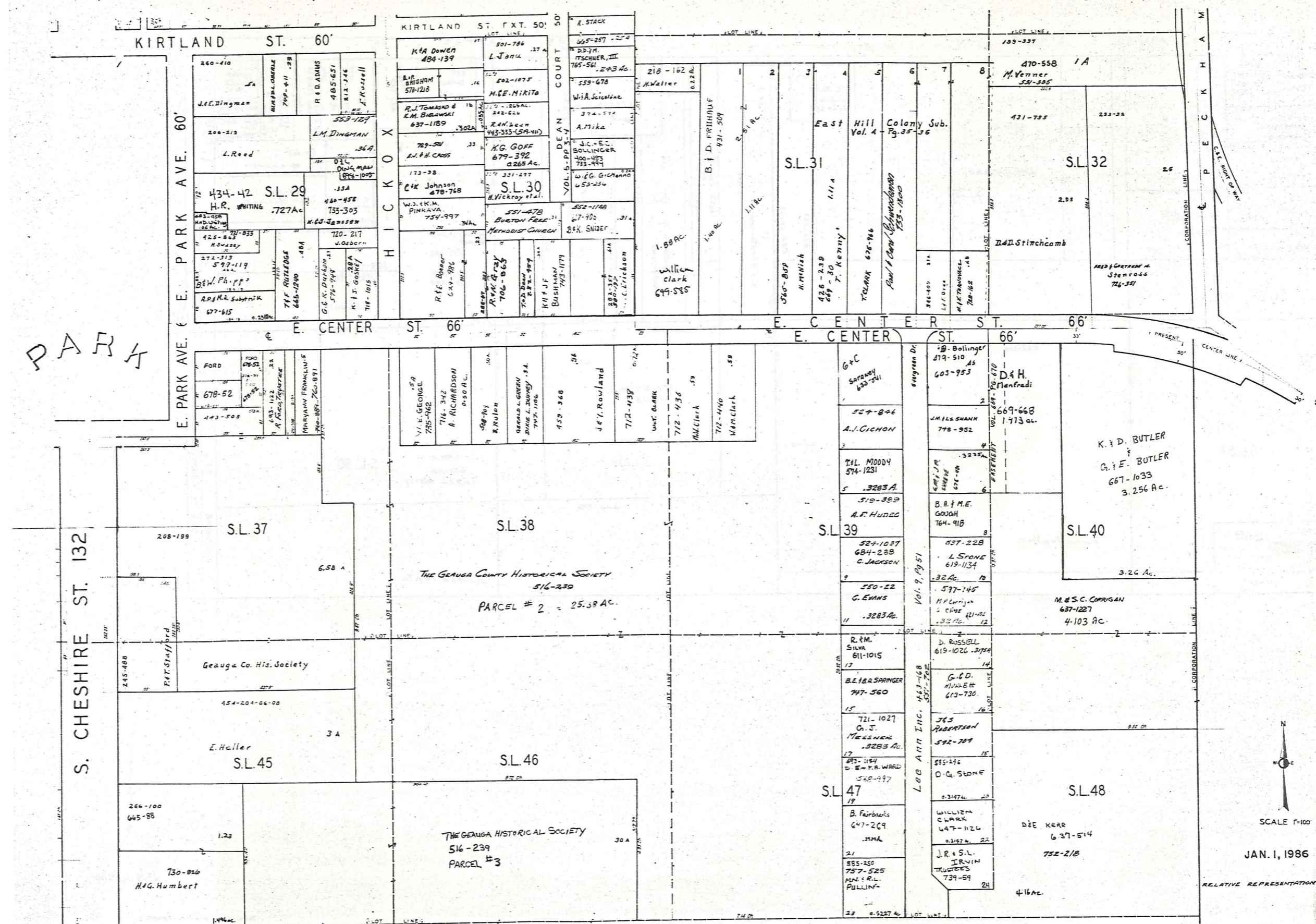

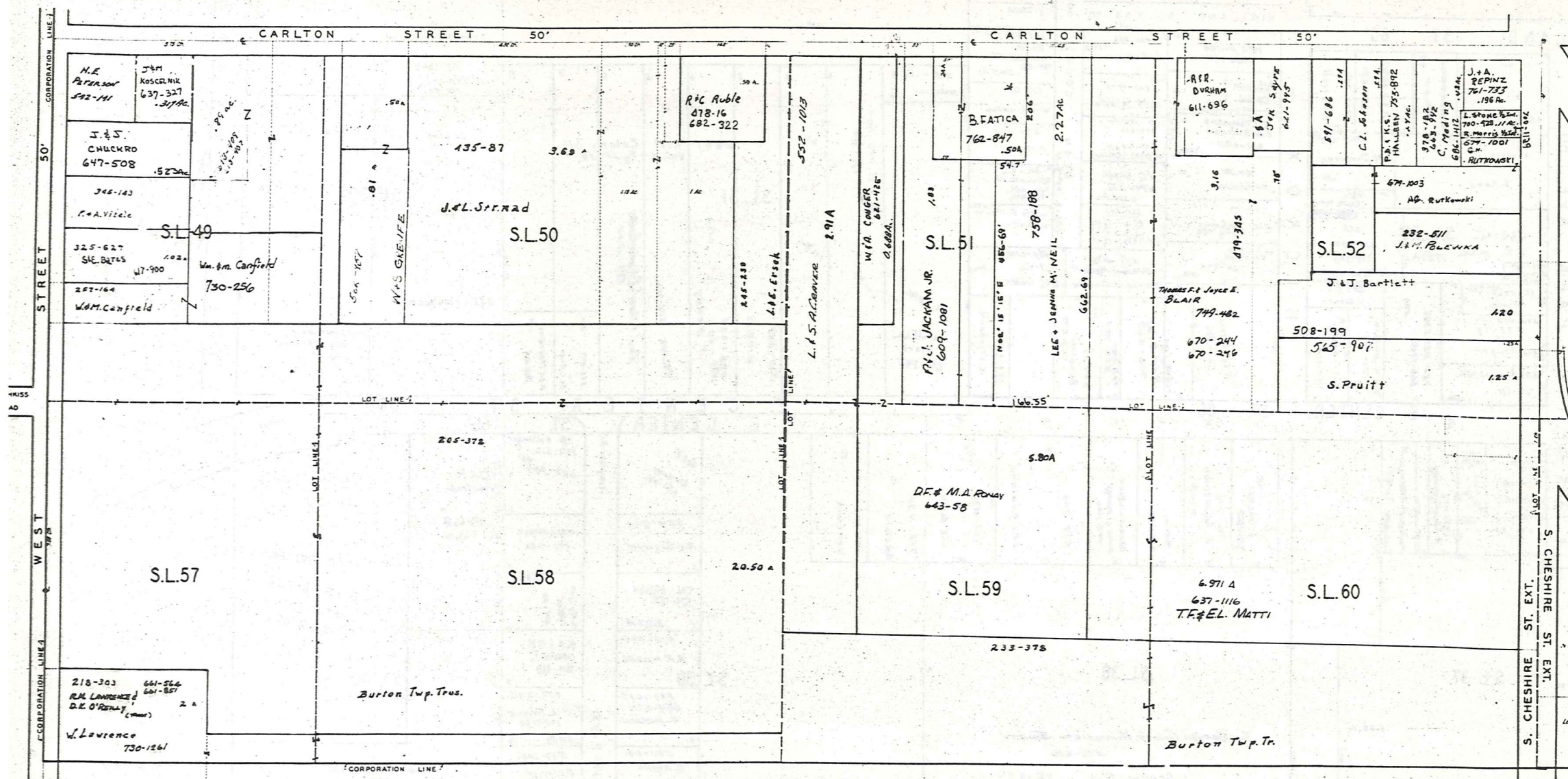

N  
 SCALE 1"=100'  
 JAN. 1, 1986

RELATIVE REPRESENTATION  
**BURTON VILLAGE**  
**PAGE 5**

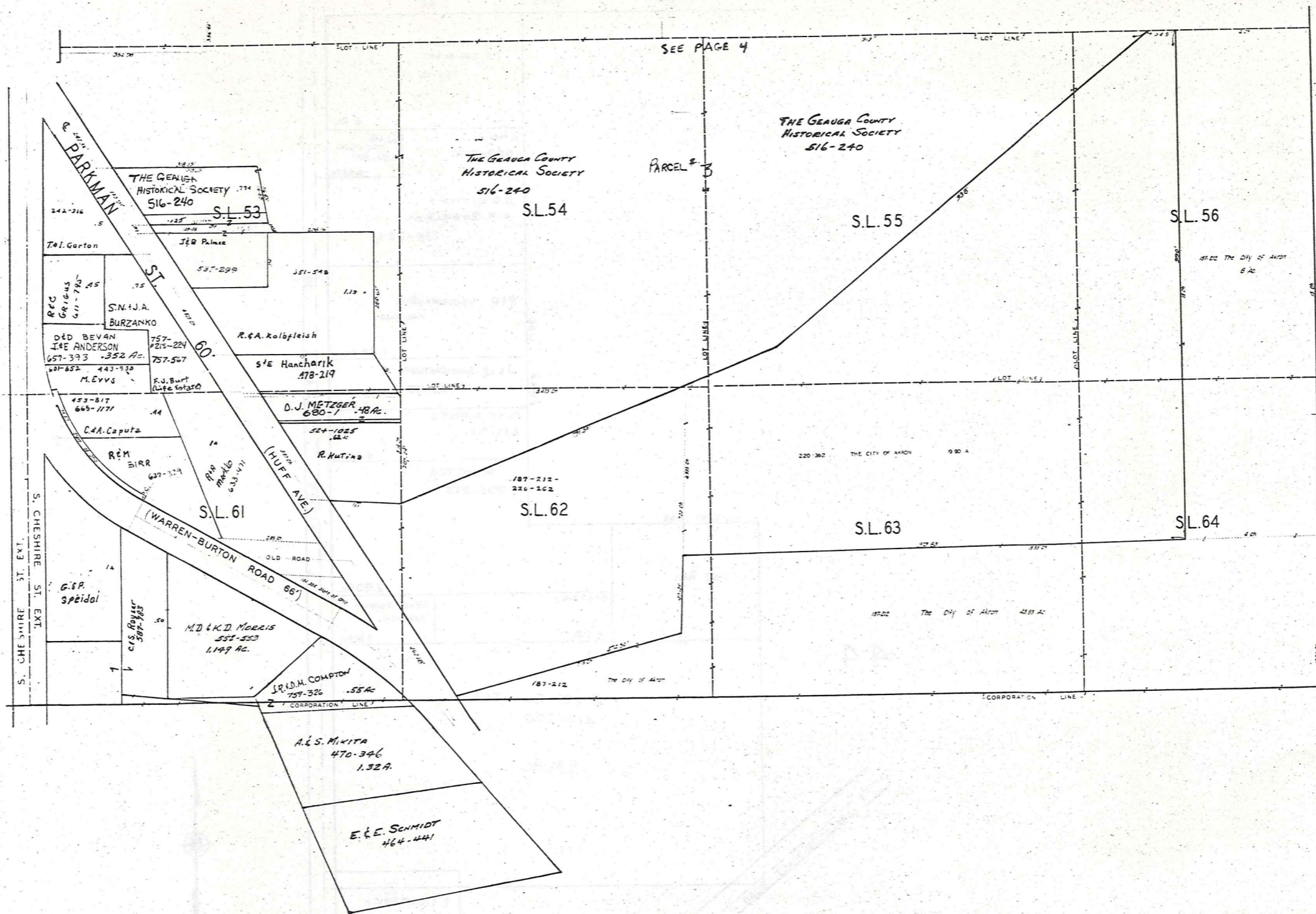

SEE PAGE 4

PARCEL # 5

THE GEORGIA COUNTY HISTORICAL SOCIETY 516-240

THE GEORGIA COUNTY HISTORICAL SOCIETY 516-240

THE GEORGIA HISTORICAL SOCIETY 516-240

E. PARKMAN ST.

T. I. Gorton

R. C. Griggs 611-791

D. D. BEVAN L. E. ANDERSON 657-393

M. E. Vvs 443-930

C. A. Caputa 663-1171

G. P. Spidal

S. CHESHIRE ST. EXT.

C. S. Boyser 587-323

M. D. & K. D. MORRIS 555-553 1.149 AC.

J. R. M. COMPTON 759-326 .55 AC.

A. & S. MINATA 470-346 1.32 A.

E. E. SCHMIDT 464-441

WARREN-BURTON ROAD 66'

OLD ROAD

REX BIRR 627-379

C. A. KOLPLEISH

S. E. HANCHARIK 478-219

D. J. METZGER 680-148 AC.

R. RUTINA

THE CITY OF AKRON 990 A.

THE CITY OF AKRON 48.88 AC.

THE CITY OF AKRON 6 AC.

RELATIVE REPRESENTATION  
 SCALE 1"=100'  
 JAN. 1, 1986

BURTON VILLAGE  
 PAGE 6

€ KINSMAN ROAD 66'

D.S. LITTLE &  
E.R. BOGIELSKI  
738-116

2 Ac.

2 Ac.  
550-640

W & R  
JACKSON  
480-500  
0.33 Ac.

D.S. LITTLE &  
E.R. BOGIELSKI  
738-224

R. O. RZESZOTARSKI  
742-440

1.67 Ac.

J. & D. BAUMGARTNER  
763-158

0.87 Ac.

D. & K. NIMIETZ  
633-915

0.864 Ac.

P. NUTTER  
735-1185

CORP. LINE

1.52 Ac.

556-341

2.80 Ac.

R. & N. FARROW  
756-1154

0.78

0.51 Ac.

44

G. & E. CHITTLE  
479-306

9.31 Ac.

€ BIGELOW (MILL) ROAD 60'

T. & N. HERRICK  
0.75 Ac.  
663-139

D. & M. MARTIN  
589-669

0.678

CORP. LINE

€ HOTCHKISS ROAD 60'

50'  
ROAD  
RAPIDS



SCALE 1"=100'

JAN. 1, 1986

RELATIVE REPRESENTATION

BURTON  
VILLAGE  
PAGE 7

# Explanation and Use Sheet for Geauga County, Ohio

SAMPLE (PARTIAL) COUNTY INDEX MAP

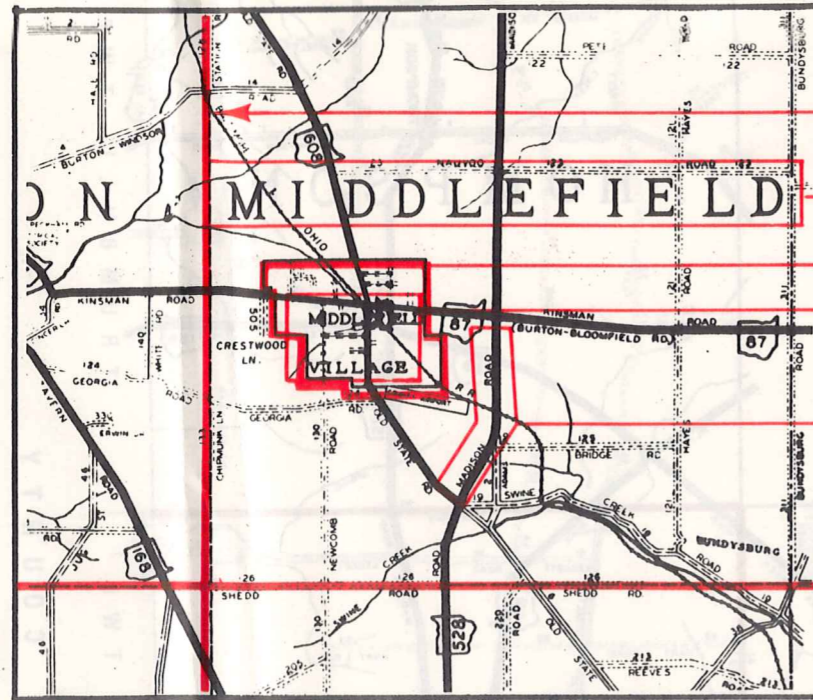

- Township Boundary
- Township Name
- Village Boundary
- Village Name
- Tract Lot Number
- Street Name
- Acreage
- Deed Book & Page
- Owners Name
- Denotes Continous Ownership

SAMPLE (PARTIAL) MAP PAGE

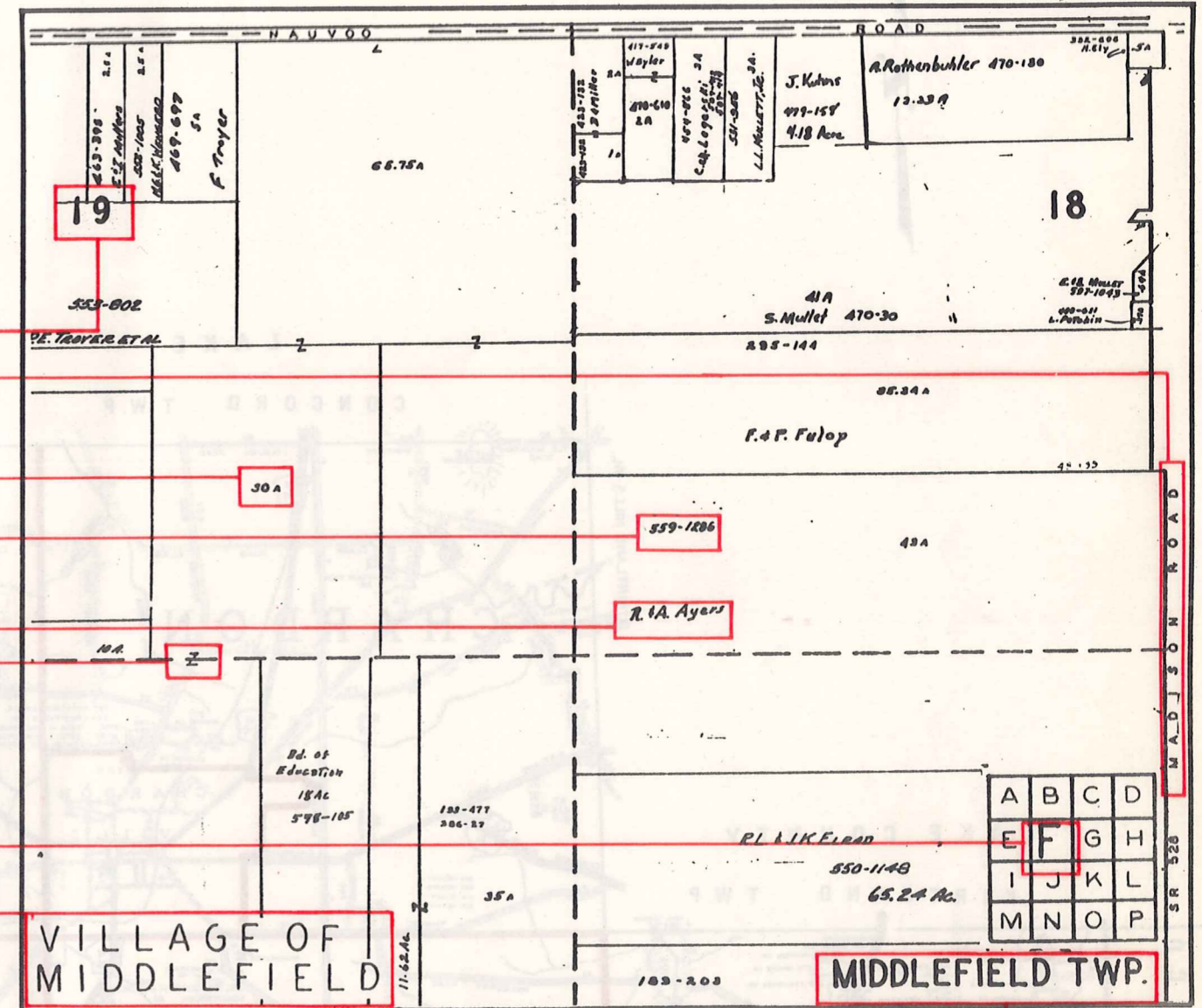

- Map Page Number
- Village Name
- Village Boundary
- Township Name

SAMPLE (PARTIAL) MUNICIPALITY INDEX MAP

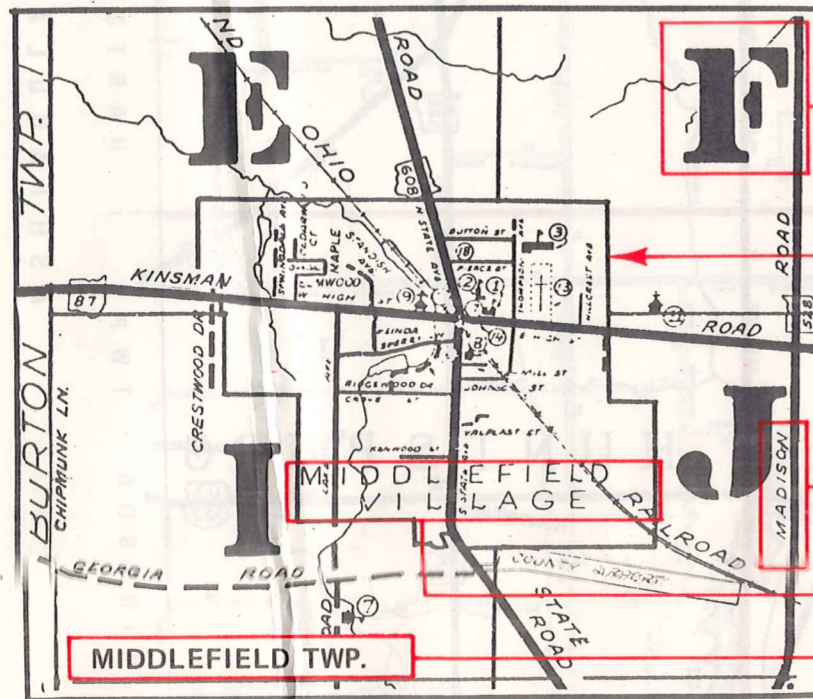

- Street Name
- Village Name
- Township Name

## USE OF THE MAP VOLUME

1. LOCATE THE GENERAL AREA OF INTEREST ON THE COUNTY INDEX MAP, ATLAS PAGE 'B', AND NOTE THE MUNICIPALITY NAME (TOWNSHIP OR VILLAGE).
2. REFER TO THE TABLE OF CONTENTS, ATLAS PAGE 'C', AND NOTE THE BEGINNING ATLAS PAGE NUMBER FOR THE MUNICIPALITY OF INTEREST.
3. TURN TO THE PAGE INDICATED. ON THIS PAGE WILL APPEAR AN INDEX MAP FOR THAT MUNICIPALITY.
4. LOCATE THE GENERAL AREA OF INTEREST AND NOTE THE MAP PAGE NUMBER. THIS MAY BE EITHER A LETTER OR A NUMBER.
5. MAP PAGES ARE IN ALPHABETICAL (OR NUMERICAL) SEQUENCE FOLLOWING THE MUNICIPALITY INDEX MAP. FOLLOW SEQUENCE TO THE MAP PAGE INDICATED.
6. LOCATE SPECIFIC PARCEL OF INTEREST AND NOTE THE DESIRED INFORMATION.

NOTE: ON SOME MAPS YOU MAY BE REFERRED TO A DETAIL SHEET SHOWING AN ENLARGEMENT OF THE AREA. THESE MAPS ARE FOUND AT THE END OF THE REGULAR MAP PAGES IN EACH MUNICIPALITY IN EITHER ALPHABETICAL OR NUMERICAL SEQUENCE.

NOTE: CHARDON VILLAGE HAS TITLE SHEETS. TO LOCATE OWNERS NAME, NOTE THE PARCEL NUMBER, REFER TO THE TITLE PAGE FOLLOWING THE MAP OF INTEREST, FOLLOW NUMERICAL SEQUENCE TO THE PARCEL NUMBER OF INTEREST AND NOTE THE DESIRED INFORMATION. IN ALL OTHER MUNICIPALITIES THE OWNERS NAME APPEARS ON THE MAP PAGE.

This book is the property of REAL ESTATE DATA, INC. and is distributed by REDI under a leasing arrangement requiring return to REDI upon termination of the lease. REDI reserves the right to reclaim this book if found in the possession of any firm or person where possession was obtained through any unauthorized source.